General Counsels: 1935–1995

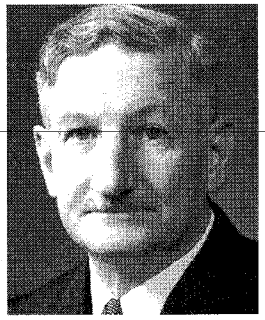

Charles Fahy
General Counsel
September 1935 - September 1940

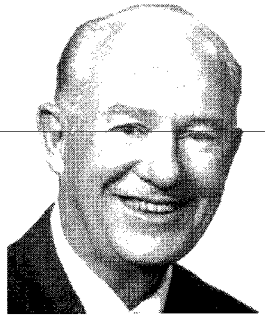

Robert B. Watts
General Counsel
December 1940 - January 1944

Alvin J. Rockwell
General Counsel
January 1944 - September 1945

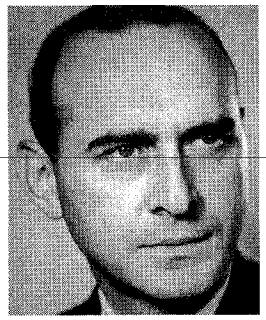

David A. Morse
General Counsel
September 1945 - June 1946

Gerhard P. Van Arkel
General Counsel
June 1946 - July 1947

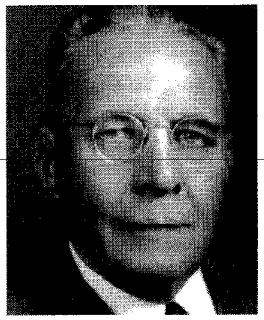

Robert N. Denham
General Counsel
August 1947 - September 1950

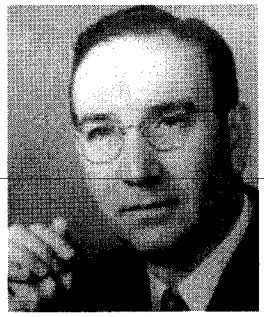

George J. Bott
General Counsel
September 1950 - December 1954

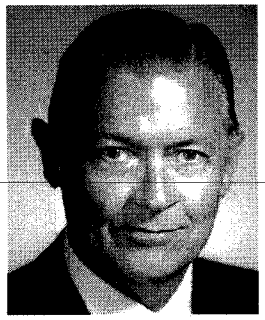

Theophil C. Kammholz
General Counsel
March 1955 - January 1957

Kenneth McGuiness
Acting General Counsel
January 1957 - March 1957

Jerome D. Fenton
General Counsel
March 1957 - June 1959

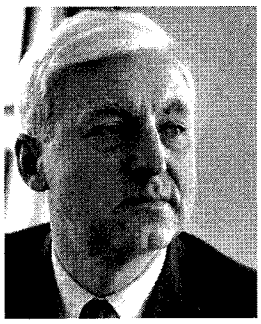

Stuart Rothman
General Counsel
June 1959 - May 1963

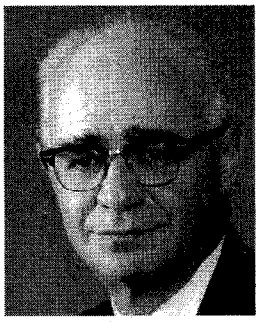

Arnold Ordman
General Counsel
May 1963 - June 1971

Eugene G. Goslee
Acting General Counsel
June 1971 - August 1971

Peter G. Nash
General Counsel
August 1971 - August 1975

John C. Miller
Acting General Counsel
August 1975 - November 1975

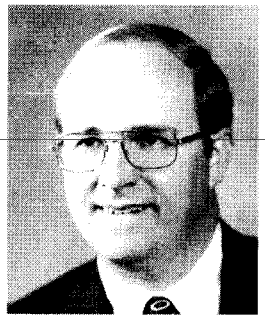

John S. Irving
General Counsel
December 1975 - October 1979

Norton J. Come
Acting General Counsel
October 1979 - December 1979

William A. Lubbers
General Counsel
December 1979 - April 1984

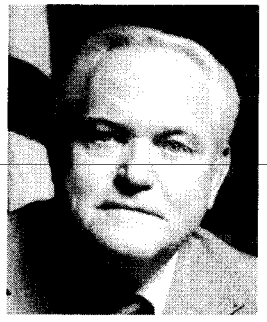

Wilford W. Johansen
Acting General Counsel
April 1984 - October 1984

Rosemary M. Collyer
General Counsel
October 1984 - April 1989

Joseph E. DeSio
Acting General Counsel
April 1989 - November 1989

Jerry M. Hunter
General Counsel
November 1989 - November 1993

Daniel Silverman
Acting General Counsel
November 1993 - March 1994

Frederick L. Feinstein
General Counsel
March 1994 - Present